

RVS HERSTELLING MANCHETTE

MANCHETTE DE REPARATION INOX

HANDIRANGE

Manchettes de réparation en inox avec joint gaufré.

- 1 pièce : Ø15 au Ø350, longueur max. : 300mm
- 2 pièces : Ø88 au Ø450, longueur max. : 600mm
- 3 pièces : Ø270 au Ø600, longueur max. : 600mm

Matériaux

Corps et boulonnerie en inox 304

Joint EPDM agréé eau potable ou NBR agréé pour le gaz

Pression

Jusqu'à PN24 en fonction du diamètre

Pression d'essai = 1,5 x PN

Applications & spécificités

Pour la réparation de dommages singuliers (piqûres de corrosion, trous, déchirures), ces manchettes ne conviennent pas en cas de cassure nette.

HANDIRANGE

Reparatiemoffen in roestvrij staal met wafelrubber:

- eendelig: Ø15 tot Ø350, max. lengte : 300mm
- tweedelig: Ø88 tot Ø450, max. lengte : 600mm
- driedelig: Ø270 tot Ø600, max. lengte : 600mm

Materialen

Lichaam en bouten in roestvrij staal 304

EPDM pakking voor drinkwater of NBR pakking voor gas

Druk

Tot PN24, in functie van de diameter

Testdruk = 1,5 x PN

Toepassingen & bijzonderheden

Voor de reparatie van gelokaliseerde schade (roestgaten, gaten, scheuren), deze moffen zijn niet geschikt voor volledige breuken.



HYDROFLEX

Manchettes de réparation et de connexion en inox avec joint à action hydraulique, du DN40 au DN4000. Les longueurs disponibles sont 140, 210 et 280mm.

Chaque manchon à partir du DN80 possède une tolérance de 10mm sur le diamètre.

Matériaux

Corps et boulonnerie en inox 304

Joint EPDM agréé eau potable ou NBR agréé pour le gaz

Pression

Jusqu'à PN24 en fonction du diamètre

Pression d'essai = 1,5 x PN

Applications & spécificités

D'une très grande souplesse, ces manchettes conviennent pour tous les types de tuyaux, de fluides et de cassures.

Ils peuvent même servir de manchon de connexion, avec un espace entre les tuyaux pouvant aller jusque 200mm, et reprennent une déviation angulaire jusqu'à 6°.

HYDROFLEX

Reparatie- en verbindingsmoffen in roestvrij staal met hydraulische pakking, van DN40 tot DN4000. De beschikbare lengten zijn 140, 210 en 280mm.

Elke koppeling vanaf DN80 heeft een tolerantie van 10mm op de diameter.

Materialen

Lichaam en bouten in roestvrij staal 304

EPDM pakking voor drinkwater of NBR pakking voor gas

Druk

Tot PN24, in functie van de diameter

Testdruk = 1,5 x PN

Toepassingen & bijzonderheden

Deze moffen zijn door hun grote soepelheid uiterst geschikt voor alle types buizen, vloeistoffen en breuken. Ze kunnen zelfs dienst doen als verbindingskoppeling met een afstand tussen de buizen tot 200mm en een hoekverdraaiing tot 6°.

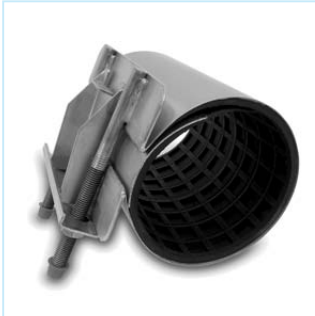

HANDICLAMP
1-delige RVS manchetten - Manchettes inox 1 pièce

Corps et boulonnerie inox
Joint EPDM ou NBR sur demande
Pression de test = 1,5 x PN

RVS lichaam, bouten & moeren
EPDM of NBR rubber op aanvraag
Druktest = 1,5 x PN

STYLE 381

| Art. Nr | DN | OD | L | PN |
|---------|-----------------|---------------|-----|------|
| VJ14065 | DN032 / 01.25 " | 044.0 - 048.0 | 150 | 24,0 |
| VJ14066 | DN032 / 01.25 " | 048.0 - 052.0 | 150 | 24,0 |
| VJ14067 | DN040 / 01.50 " | 054.0 - 058.0 | 150 | 24,0 |
| VJ14068 | DN040 / 01.50 " | 058.0 - 064.0 | 150 | 24,0 |
| VJ14629 | DN050 / 02.00 " | 060.0 - 067.0 | 150 | 24,0 |
| VJ14069 | DN050 / 02.00 " | 063.0 - 070.0 | 150 | 24,0 |
| VJ14070 | DN050 / 02.00 " | 068.0 - 076.0 | 150 | 24,0 |
| VJ14071 | DN065 / 02.50 " | 075.0 - 083.0 | 150 | 24,0 |
| VJ14072 | DN065 / 02.50 " | 082.0 - 089.0 | 150 | 20,0 |
| VJ14431 | DN080 / 03.00 " | 087.0 - 096.0 | 150 | 20,0 |
| VJ14073 | DN080 / 03.00 " | 095.0 - 104.0 | 150 | 20,0 |
| VJ14074 | DN090 / 03.50 " | 102.0 - 112.0 | 150 | 20,0 |
| VJ14075 | DN100 / 04.00 " | 113.0 - 123.0 | 150 | 20,0 |
| VJ14076 | DN100 / 04.00 " | 120.0 - 131.0 | 150 | 16,0 |
| VJ14077 | DN032 / 01.25 " | 044.0 - 048.0 | 200 | 24,0 |
| VJ14078 | DN032 / 01.25 " | 048.0 - 052.0 | 200 | 24,0 |
| VJ14079 | DN040 / 01.50 " | 054.0 - 058.0 | 200 | 24,0 |
| VJ14080 | DN040 / 01.50 " | 058.0 - 064.0 | 200 | 24,0 |
| VJ14631 | DN050 / 02.00 " | 060.0 - 067.0 | 200 | 24,0 |
| VJ14081 | DN050 / 02.00 " | 063.0 - 070.0 | 200 | 24,0 |
| VJ14082 | DN050 / 02.00 " | 068.0 - 076.0 | 200 | 24,0 |
| VJ14083 | DN065 / 02.50 " | 075.0 - 083.0 | 200 | 24,0 |
| VJ14084 | DN065 / 02.50 " | 082.0 - 089.0 | 200 | 20,0 |
| VJ14350 | DN080 / 03.00 " | 087.0 - 096.0 | 200 | 20,0 |
| VJ14085 | DN080 / 03.00 " | 095.0 - 104.0 | 200 | 20,0 |
| VJ14086 | DN090 / 03.50 " | 102.0 - 112.0 | 200 | 20,0 |
| VJ14087 | DN100 / 04.00 " | 113.0 - 123.0 | 200 | 20,0 |
| VJ14088 | DN100 / 04.00 " | 120.0 - 131.0 | 200 | 16,0 |
| VJ14089 | DN125 / 05.00 " | 132.0 - 142.0 | 200 | 16,0 |
| VJ14090 | DN125 / 05.00 " | 135.0 - 145.0 | 200 | 16,0 |
| VJ14091 | DN125 / 05.00 " | 147.0 - 157.0 | 200 | 16,0 |
| VJ14092 | DN150 / 06.00 " | 151.0 - 161.0 | 200 | 16,0 |
| VJ14093 | DN150 / 06.00 " | 160.0 - 170.0 | 200 | 16,0 |
| VJ14094 | DN150 / 06.00 " | 167.0 - 178.0 | 200 | 16,0 |
| VJ14095 | DN150 / 06.00 " | 176.0 - 187.0 | 200 | 16,0 |
| VJ14096 | DN175 / 07.00 " | 186.0 - 196.0 | 200 | 16,0 |
| VJ14097 | DN175 / 07.00 " | 193.0 - 203.0 | 200 | 16,0 |
| VJ14098 | DN175 / 07.00 " | 200.0 - 210.0 | 200 | 16,0 |
| VJ14099 | DN200 / 08.00 " | 215.0 - 225.0 | 200 | 16,0 |
| VJ14100 | DN200 / 08.00 " | 219.0 - 229.0 | 200 | 16,0 |
| VJ14101 | DN032 / 01.25 " | 044.0 - 048.0 | 250 | 24,0 |
| VJ14102 | DN032 / 01.25 " | 048.0 - 052.0 | 250 | 24,0 |

| Art. Nr | DN | OD | L | PN |
|---------|-----------------|---------------|-----|------|
| VJ14103 | DN040 / 01.50 " | 054.0 - 058.0 | 250 | 24,0 |
| VJ14104 | DN040 / 01.50 " | 058.0 - 064.0 | 250 | 24,0 |
| VJ14632 | DN050 / 02.00 " | 060.0 - 067.0 | 250 | 24,0 |
| VJ14105 | DN050 / 02.00 " | 063.0 - 070.0 | 250 | 24,0 |
| VJ14106 | DN050 / 02.00 " | 068.0 - 076.0 | 250 | 24,0 |
| VJ14107 | DN065 / 02.50 " | 075.0 - 083.0 | 250 | 24,0 |
| VJ14108 | DN065 / 02.50 " | 082.0 - 089.0 | 250 | 20,0 |
| VJ14432 | DN080 / 03.00 " | 087.0 - 096.0 | 250 | 20,0 |
| VJ14109 | DN080 / 03.00 " | 095.0 - 104.0 | 250 | 20,0 |
| VJ14110 | DN090 / 03.50 " | 102.0 - 112.0 | 250 | 20,0 |
| VJ14111 | DN100 / 04.00 " | 113.0 - 123.0 | 250 | 20,0 |
| VJ14112 | DN100 / 04.00 " | 120.0 - 131.0 | 250 | 16,0 |
| VJ14113 | DN125 / 05.00 " | 132.0 - 142.0 | 250 | 16,0 |
| VJ14114 | DN125 / 05.00 " | 135.0 - 145.0 | 250 | 16,0 |
| VJ14115 | DN125 / 05.00 " | 147.0 - 157.0 | 250 | 16,0 |
| VJ14116 | DN150 / 06.00 " | 151.0 - 161.0 | 250 | 16,0 |
| VJ14117 | DN150 / 06.00 " | 160.0 - 170.0 | 250 | 16,0 |
| VJ14118 | DN150 / 06.00 " | 167.0 - 178.0 | 250 | 16,0 |
| VJ14119 | DN150 / 06.00 " | 176.0 - 187.0 | 250 | 16,0 |
| VJ14120 | DN175 / 07.00 " | 186.0 - 196.0 | 250 | 16,0 |
| VJ14121 | DN175 / 07.00 " | 193.0 - 203.0 | 250 | 16,0 |
| VJ14122 | DN175 / 07.00 " | 200.0 - 210.0 | 250 | 16,0 |
| VJ14123 | DN200 / 08.00 " | 215.0 - 225.0 | 250 | 16,0 |
| VJ14124 | DN200 / 08.00 " | 219.0 - 229.0 | 250 | 16,0 |
| VJ14125 | DN225 / 09.00 " | 230.0 - 240.0 | 250 | 10,0 |
| VJ14126 | DN225 / 09.00 " | 237.0 - 247.0 | 250 | 10,0 |
| VJ14127 | DN225 / 09.00 " | 240.0 - 250.0 | 250 | 10,0 |
| VJ14128 | DN225 / 09.00 " | 250.0 - 260.0 | 250 | 10,0 |
| VJ14129 | DN225 / 09.00 " | 257.0 - 267.0 | 250 | 10,0 |
| VJ14130 | DN225 / 09.00 " | 261.0 - 271.0 | 250 | 10,0 |
| VJ14131 | DN250 / 10.00 " | 270.0 - 280.0 | 250 | 10,0 |
| VJ14141 | DN032 / 01.25 " | 044.0 - 048.0 | 300 | 24,0 |
| VJ14142 | DN032 / 01.25 " | 048.0 - 052.0 | 300 | 24,0 |
| VJ14143 | DN040 / 01.50 " | 054.0 - 058.0 | 300 | 24,0 |
| VJ14144 | DN040 / 01.50 " | 058.0 - 064.0 | 300 | 24,0 |
| VJ14633 | DN050 / 02.00 " | 060.0 - 067.0 | 300 | 24,0 |
| VJ14145 | DN050 / 02.00 " | 063.0 - 070.0 | 300 | 24,0 |
| VJ14146 | DN050 / 02.00 " | 068.0 - 076.0 | 300 | 24,0 |
| VJ14147 | DN065 / 02.50 " | 075.0 - 083.0 | 300 | 24,0 |
| VJ14148 | DN065 / 02.50 " | 082.0 - 089.0 | 300 | 20,0 |
| VJ14433 | DN080 / 03.00 " | 087.0 - 096.0 | 300 | 20,0 |
| VJ14149 | DN080 / 03.00 " | 095.0 - 104.0 | 300 | 20,0 |
| VJ14150 | DN090 / 03.50 " | 102.0 - 112.0 | 300 | 20,0 |
| VJ14151 | DN100 / 04.00 " | 113.0 - 123.0 | 300 | 20,0 |
| VJ14152 | DN100 / 04.00 " | 120.0 - 131.0 | 300 | 16,0 |
| VJ14153 | DN125 / 05.00 " | 132.0 - 142.0 | 300 | 16,0 |
| VJ14154 | DN125 / 05.00 " | 135.0 - 145.0 | 300 | 16,0 |
| VJ14155 | DN125 / 05.00 " | 147.0 - 157.0 | 300 | 16,0 |
| VJ14156 | DN150 / 06.00 " | 151.0 - 161.0 | 300 | 16,0 |
| VJ14157 | DN150 / 06.00 " | 160.0 - 170.0 | 300 | 16,0 |
| VJ14158 | DN150 / 06.00 " | 167.0 - 178.0 | 300 | 16,0 |
| VJ14159 | DN150 / 06.00 " | 176.0 - 187.0 | 300 | 16,0 |
| VJ14160 | DN175 / 07.00 " | 186.0 - 196.0 | 300 | 16,0 |
| VJ14161 | DN175 / 07.00 " | 193.0 - 203.0 | 300 | 16,0 |
| VJ14162 | DN175 / 07.00 " | 200.0 - 210.0 | 300 | 16,0 |
| VJ14163 | DN200 / 08.00 " | 215.0 - 225.0 | 300 | 16,0 |

| Art. Nr | DN | OD | L | PN |
|---------|-----------------|---------------|-----|------|
| VJ14164 | DN200 / 08.00 " | 219.0 - 229.0 | 300 | 16,0 |
| VJ14165 | DN225 / 09.00 " | 230.0 - 240.0 | 300 | 10,0 |
| VJ14166 | DN225 / 09.00 " | 237.0 - 247.0 | 300 | 10,0 |
| VJ14167 | DN225 / 09.00 " | 240.0 - 250.0 | 300 | 10,0 |
| VJ14168 | DN225 / 09.00 " | 250.0 - 260.0 | 300 | 10,0 |
| VJ14169 | DN225 / 09.00 " | 257.0 - 267.0 | 300 | 10,0 |
| VJ14170 | DN225 / 09.00 " | 261.0 - 271.0 | 300 | 10,0 |
| VJ14171 | DN250 / 10.00 " | 270.0 - 280.0 | 300 | 10,0 |
| VJ14172 | DN250 / 10.00 " | 280.0 - 291.0 | 300 | 6,0 |
| VJ14173 | DN250 / 10.00 " | 290.0 - 300.0 | 300 | 6,0 |
| VJ14174 | DN300 / 12.00 " | 300.0 - 310.0 | 300 | 6,0 |
| VJ14175 | DN300 / 12.00 " | 310.0 - 320.0 | 300 | 6,0 |
| VJ14176 | DN300 / 12.00 " | 315.0 - 325.0 | 300 | 6,0 |
| VJ14177 | DN300 / 12.00 " | 320.0 - 330.0 | 300 | 6,0 |
| VJ14178 | DN300 / 12.00 " | 330.0 - 340.0 | 300 | 6,0 |
| VJ14179 | DN300 / 12.00 " | 340.0 - 350.0 | 300 | 6,0 |
| VJ14180 | DN300 / 12.00 " | 350.0 - 360.0 | 300 | 6,0 |
| VJ14181 | DN080 / 03.00 " | 095.0 - 104.0 | 400 | 20,0 |
| VJ14182 | DN090 / 03.50 " | 102.0 - 112.0 | 400 | 20,0 |
| VJ14183 | DN100 / 04.00 " | 113.0 - 123.0 | 400 | 20,0 |
| VJ14184 | DN100 / 04.00 " | 120.0 - 131.0 | 400 | 16,0 |
| VJ14185 | DN125 / 05.00 " | 132.0 - 142.0 | 400 | 16,0 |
| VJ14186 | DN125 / 05.00 " | 135.0 - 145.0 | 400 | 16,0 |
| VJ14187 | DN125 / 05.00 " | 147.0 - 157.0 | 400 | 16,0 |
| VJ14188 | DN150 / 06.00 " | 151.0 - 161.0 | 400 | 16,0 |
| VJ14189 | DN150 / 06.00 " | 160.0 - 170.0 | 400 | 16,0 |
| VJ14190 | DN150 / 06.00 " | 167.0 - 178.0 | 400 | 16,0 |
| VJ14191 | DN150 / 06.00 " | 176.0 - 187.0 | 400 | 16,0 |
| VJ14192 | DN175 / 07.00 " | 186.0 - 196.0 | 400 | 16,0 |
| VJ14193 | DN175 / 07.00 " | 193.0 - 203.0 | 400 | 16,0 |
| VJ14194 | DN175 / 07.00 " | 200.0 - 210.0 | 400 | 16,0 |
| VJ14195 | DN200 / 08.00 " | 215.0 - 225.0 | 400 | 16,0 |
| VJ14196 | DN200 / 08.00 " | 219.0 - 229.0 | 400 | 16,0 |
| VJ14197 | DN225 / 09.00 " | 230.0 - 240.0 | 400 | 10,0 |
| VJ14198 | DN225 / 09.00 " | 237.0 - 247.0 | 400 | 10,0 |
| VJ14199 | DN225 / 09.00 " | 240.0 - 250.0 | 400 | 10,0 |
| VJ14200 | DN225 / 09.00 " | 250.0 - 260.0 | 400 | 10,0 |
| VJ14201 | DN225 / 09.00 " | 257.0 - 267.0 | 400 | 10,0 |
| VJ14202 | DN225 / 09.00 " | 261.0 - 271.0 | 400 | 10,0 |
| VJ14203 | DN250 / 10.00 " | 270.0 - 280.0 | 400 | 10,0 |
| VJ14204 | DN250 / 10.00 " | 280.0 - 291.0 | 400 | 6,0 |
| VJ14205 | DN250 / 10.00 " | 290.0 - 300.0 | 400 | 6,0 |
| VJ14206 | DN300 / 12.00 " | 300.0 - 310.0 | 400 | 6,0 |
| VJ14207 | DN300 / 12.00 " | 310.0 - 320.0 | 400 | 6,0 |
| VJ14208 | DN300 / 12.00 " | 315.0 - 325.0 | 400 | 6,0 |
| VJ14209 | DN300 / 12.00 " | 320.0 - 330.0 | 400 | 6,0 |
| VJ14210 | DN300 / 12.00 " | 330.0 - 340.0 | 400 | 6,0 |
| VJ14211 | DN300 / 12.00 " | 340.0 - 350.0 | 400 | 6,0 |
| VJ14212 | DN300 / 12.00 " | 350.0 - 360.0 | 400 | 6,0 |

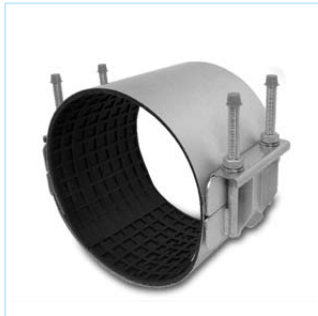
HANDICLAMP
2-delige RVS manchetten - Manchettes inox 2 pièces

Corps et boulonnerie inox
Joint EPDM ou NBR sur demande
Pression de test = 1,5 x PN

RVS lichaam, bouten & moeren
EPDM of NBR rubber op aanvraag
Druktest = 1,5 x PN

STYLE 382

| Art. Nr | DN | OD | L | PN |
|---------|-----------------|---------------|-----|------|
| VJ14231 | DN080 / 03.00 " | 088.0 - 110.0 | 200 | 20,0 |
| VJ14232 | DN100 / 04.00 " | 108.0 - 128.0 | 200 | 20,0 |
| VJ14233 | DN100 / 04.00 " | 113.5 - 133.5 | 200 | 20,0 |
| VJ14234 | DN100 / 04.00 " | 120.0 - 140.0 | 200 | 20,0 |
| VJ14235 | DN125 / 05.00 " | 130.0 - 150.0 | 200 | 16,0 |
| VJ14236 | DN125 / 05.00 " | 140.0 - 160.0 | 200 | 16,0 |
| VJ14237 | DN150 / 06.00 " | 150.0 - 170.0 | 200 | 16,0 |
| VJ14238 | DN150 / 06.00 " | 159.0 - 180.0 | 200 | 16,0 |
| VJ14239 | DN150 / 06.00 " | 168.0 - 189.0 | 200 | 16,0 |
| VJ14240 | DN150 / 06.00 " | 170.0 - 190.0 | 200 | 16,0 |
| VJ14241 | DN150 / 06.00 " | 175.0 - 195.0 | 200 | 16,0 |
| VJ14242 | DN175 / 07.00 " | 190.0 - 210.0 | 200 | 16,0 |
| VJ14243 | DN200 / 08.00 " | 205.0 - 225.0 | 200 | 16,0 |
| VJ14244 | DN200 / 08.00 " | 210.0 - 230.0 | 200 | 16,0 |
| VJ14245 | DN200 / 08.00 " | 216.0 - 238.0 | 200 | 16,0 |
| VJ14246 | DN200 / 08.00 " | 220.0 - 242.0 | 200 | 10,0 |
| VJ14247 | DN225 / 09.00 " | 240.0 - 260.0 | 200 | 10,0 |
| VJ14248 | DN225 / 09.00 " | 243.0 - 263.0 | 200 | 10,0 |
| VJ14249 | DN225 / 09.00 " | 255.0 - 275.0 | 200 | 10,0 |
| VJ14250 | DN250 / 10.00 " | 272.0 - 292.0 | 200 | 10,0 |
| VJ14251 | DN250 / 10.00 " | 282.0 - 302.0 | 200 | 6,0 |
| VJ14252 | DN250 / 10.00 " | 295.0 - 315.0 | 200 | 6,0 |
| VJ14257 | DN080 / 03.00 " | 088.0 - 110.0 | 250 | 20,0 |
| VJ14258 | DN100 / 04.00 " | 108.0 - 128.0 | 250 | 20,0 |
| VJ14259 | DN100 / 04.00 " | 113.5 - 133.5 | 250 | 20,0 |
| VJ14260 | DN100 / 04.00 " | 120.0 - 140.0 | 250 | 20,0 |
| VJ14261 | DN125 / 05.00 " | 130.0 - 150.0 | 250 | 16,0 |
| VJ14262 | DN125 / 05.00 " | 140.0 - 160.0 | 250 | 16,0 |
| VJ14263 | DN150 / 06.00 " | 150.0 - 170.0 | 250 | 16,0 |
| VJ14264 | DN150 / 06.00 " | 159.0 - 180.0 | 250 | 16,0 |
| VJ14265 | DN150 / 06.00 " | 168.0 - 189.0 | 250 | 16,0 |
| VJ14266 | DN150 / 06.00 " | 170.0 - 190.0 | 250 | 16,0 |
| VJ14267 | DN150 / 06.00 " | 175.0 - 195.0 | 250 | 16,0 |
| VJ14268 | DN175 / 07.00 " | 190.0 - 210.0 | 250 | 16,0 |
| VJ14269 | DN200 / 08.00 " | 205.0 - 225.0 | 250 | 16,0 |
| VJ14270 | DN200 / 08.00 " | 210.0 - 230.0 | 250 | 16,0 |
| VJ14271 | DN200 / 08.00 " | 216.0 - 238.0 | 250 | 16,0 |
| VJ14272 | DN200 / 08.00 " | 220.0 - 242.0 | 250 | 10,0 |
| VJ14273 | DN225 / 09.00 " | 240.0 - 260.0 | 250 | 10,0 |
| VJ14274 | DN225 / 09.00 " | 243.0 - 263.0 | 250 | 10,0 |
| VJ14275 | DN225 / 09.00 " | 255.0 - 275.0 | 250 | 10,0 |
| VJ14276 | DN250 / 10.00 " | 272.0 - 292.0 | 250 | 10,0 |

| Art. Nr | DN | OD | L | PN |
|---------|-----------------|---------------|-----|------|
| VJ14277 | DN250 / 10.00 " | 282.0 - 302.0 | 250 | 6,0 |
| VJ14278 | DN250 / 10.00 " | 295.0 - 315.0 | 250 | 6,0 |
| VJ14279 | DN300 / 12.00 " | 307.0 - 327.0 | 250 | 6,0 |
| VJ14280 | DN300 / 12.00 " | 315.0 - 335.0 | 250 | 6,0 |
| VJ14281 | DN300 / 12.00 " | 319.0 - 339.0 | 250 | 6,0 |
| VJ14288 | DN080 / 03.00 " | 088.0 - 110.0 | 300 | 20,0 |
| VJ14289 | DN100 / 04.00 " | 108.0 - 128.0 | 300 | 20,0 |
| VJ14290 | DN100 / 04.00 " | 113.5 - 133.5 | 300 | 20,0 |
| VJ14291 | DN100 / 04.00 " | 120.0 - 140.0 | 300 | 20,0 |
| VJ14292 | DN125 / 05.00 " | 130.0 - 150.0 | 300 | 16,0 |
| VJ14293 | DN125 / 05.00 " | 140.0 - 160.0 | 300 | 16,0 |
| VJ14294 | DN150 / 06.00 " | 150.0 - 170.0 | 300 | 16,0 |
| VJ14295 | DN150 / 06.00 " | 159.0 - 180.0 | 300 | 16,0 |
| VJ14296 | DN150 / 06.00 " | 168.0 - 189.0 | 300 | 16,0 |
| VJ14297 | DN150 / 06.00 " | 170.0 - 190.0 | 300 | 16,0 |
| VJ14298 | DN150 / 06.00 " | 175.0 - 195.0 | 300 | 16,0 |
| VJ14299 | DN175 / 07.00 " | 190.0 - 210.0 | 300 | 16,0 |
| VJ14300 | DN200 / 08.00 " | 205.0 - 225.0 | 300 | 16,0 |
| VJ14301 | DN200 / 08.00 " | 210.0 - 230.0 | 300 | 16,0 |
| VJ14302 | DN200 / 08.00 " | 216.0 - 238.0 | 300 | 16,0 |
| VJ14303 | DN200 / 08.00 " | 220.0 - 242.0 | 300 | 10,0 |
| VJ14304 | DN225 / 09.00 " | 240.0 - 260.0 | 300 | 10,0 |
| VJ14305 | DN225 / 09.00 " | 243.0 - 263.0 | 300 | 10,0 |
| VJ14306 | DN225 / 09.00 " | 255.0 - 275.0 | 300 | 10,0 |
| VJ14307 | DN250 / 10.00 " | 272.0 - 292.0 | 300 | 10,0 |
| VJ14308 | DN250 / 10.00 " | 282.0 - 302.0 | 300 | 6,0 |
| VJ14309 | DN250 / 10.00 " | 295.0 - 315.0 | 300 | 6,0 |
| VJ14310 | DN300 / 12.00 " | 307.0 - 327.0 | 300 | 6,0 |
| VJ14311 | DN300 / 12.00 " | 315.0 - 335.0 | 300 | 6,0 |
| VJ14312 | DN300 / 12.00 " | 319.0 - 339.0 | 300 | 6,0 |
| VJ14313 | DN300 / 12.00 " | 322.0 - 344.0 | 300 | 6,0 |
| VJ14314 | DN300 / 12.00 " | 333.0 - 353.0 | 300 | 6,0 |
| VJ14315 | DN300 / 12.00 " | 341.0 - 361.0 | 300 | 6,0 |
| VJ14316 | DN350 / 14.00 " | 365.0 - 385.0 | 300 | 5,0 |
| VJ14319 | DN080 / 03.00 " | 088.0 - 110.0 | 400 | 20,0 |
| VJ14320 | DN100 / 04.00 " | 108.0 - 128.0 | 400 | 20,0 |
| VJ14321 | DN100 / 04.00 " | 113.5 - 133.5 | 400 | 20,0 |
| VJ14322 | DN100 / 04.00 " | 120.0 - 140.0 | 400 | 20,0 |
| VJ14323 | DN125 / 05.00 " | 130.0 - 150.0 | 400 | 16,0 |
| VJ14324 | DN125 / 05.00 " | 140.0 - 160.0 | 400 | 16,0 |
| VJ14325 | DN150 / 06.00 " | 150.0 - 170.0 | 400 | 16,0 |
| VJ14326 | DN150 / 06.00 " | 159.0 - 180.0 | 400 | 16,0 |
| VJ14327 | DN150 / 06.00 " | 168.0 - 189.0 | 400 | 16,0 |
| VJ14328 | DN150 / 06.00 " | 170.0 - 190.0 | 400 | 16,0 |
| VJ14329 | DN150 / 06.00 " | 175.0 - 195.0 | 400 | 16,0 |
| VJ14330 | DN175 / 07.00 " | 190.0 - 210.0 | 400 | 16,0 |
| VJ14331 | DN200 / 08.00 " | 205.0 - 225.0 | 400 | 16,0 |
| VJ14332 | DN200 / 08.00 " | 210.0 - 230.0 | 400 | 16,0 |
| VJ14333 | DN200 / 08.00 " | 216.0 - 238.0 | 400 | 16,0 |
| VJ14334 | DN200 / 08.00 " | 220.0 - 242.0 | 400 | 10,0 |
| VJ14335 | DN225 / 09.00 " | 240.0 - 260.0 | 400 | 10,0 |
| VJ14336 | DN225 / 09.00 " | 243.0 - 263.0 | 400 | 10,0 |
| VJ14337 | DN225 / 09.00 " | 255.0 - 275.0 | 400 | 10,0 |
| VJ14338 | DN250 / 10.00 " | 272.0 - 292.0 | 400 | 10,0 |
| VJ14339 | DN250 / 10.00 " | 282.0 - 302.0 | 400 | 6,0 |
| VJ14340 | DN250 / 10.00 " | 295.0 - 315.0 | 400 | 6,0 |

| Art. Nr | DN | OD | L | PN |
|---------|-----------------|---------------|-----|-----|
| VJ14341 | DN300 / 12.00 " | 307.0 - 327.0 | 400 | 6,0 |
| VJ14342 | DN300 / 12.00 " | 315.0 - 335.0 | 400 | 6,0 |
| VJ14343 | DN300 / 12.00 " | 319.0 - 339.0 | 400 | 6,0 |
| VJ14344 | DN300 / 12.00 " | 322.0 - 344.0 | 400 | 6,0 |
| VJ14345 | DN300 / 12.00 " | 333.0 - 353.0 | 400 | 6,0 |
| VJ14346 | DN300 / 12.00 " | 341.0 - 361.0 | 400 | 6,0 |
| VJ14347 | DN350 / 14.00 " | 365.0 - 385.0 | 400 | 5,0 |
| VJ14348 | DN375 / 15.00 " | 396.0 - 416.0 | 400 | 5,0 |
| VJ14349 | DN400 / 16.00 " | 410.0 - 430.0 | 400 | 4,9 |

HYDROFLEX
Hydraulische manchetten - Manchettes hydrauliques

Corps et boulonnerie inox
 Déviation angulaire jusqu'à 6°
 * 10 mm de tolérance par manchon
 Longueur de 280 mm également disponible, jusqu'au DN 4000 mm
 Exécution avec 2 fermetures à partir du DN 700 mm

RVS lichaam, bouten & moeren
 Angulaire afwijking tot 6°
 * 10mm bereik per mof
 Ook beschikbaar op lengte van 280 mm, tot DN 4000 mm
 Uitvoering met 2 sluitsystemen vanaf DN 700 mm

| Art. Nr | OD | L | PN |
|---------|---------|-----|----|
| 4545 | 46-53 | 140 | 24 |
| 11582 | 53-60 | 140 | 24 |
| 4546 | 57-64 | 140 | 24 |
| 4547 | 73-80 | 140 | 24 |
| 11583 | 82-89 | 140 | 24 |
| 4548 | 88-98 | 140 | 24 |
| 4549 | 94-104 | 140 | 24 |
| 6471 | 98-108 | 140 | 24 |
| 11584 | 100-110 | 140 | 24 |
| 4550 | 108-118 | 140 | 24 |
| 6472 | 118-128 | 140 | 24 |
| 4551 | 120-130 | 140 | 24 |
| 4552 | 128-138 | 140 | 24 |
| 10523 | 130-140 | 140 | 24 |
| 4553 | 139-149 | 140 | 24 |
| 4554 | 149-159 | 140 | 24 |
| 4555 | 153-163 | 140 | 16 |
| 6473 | 159-169 | 140 | 16 |
| 6464 | 168-178 | 140 | 16 |
| 4557 | 172-182 | 140 | 16 |
| 4558 | 176-186 | 140 | 16 |
| 9847 | 195-205 | 140 | 16 |
| 4559 | 219-229 | 140 | 16 |
| 4560 | 227-237 | 140 | 16 |
| 4561 | 233-243 | 140 | 16 |
| 4562 | 239-249 | 140 | 16 |
| 4563 | 244-254 | 140 | 16 |
| 4564 | 270-280 | 140 | 16 |
| 4565 | 278-288 | 140 | 16 |
| 4566 | 287-297 | 140 | 16 |
| 4567 | 294-304 | 140 | 16 |
| 4568 | 306-316 | 140 | 16 |
| 4569 | 315-325 | 140 | 10 |
| 4570 | 328-338 | 140 | 10 |
| 4571 | 338-348 | 140 | 10 |
| 4572 | 352-362 | 140 | 10 |
| 4573 | 363-373 | 140 | 10 |
| 4574 | 382-392 | 140 | 10 |
| 4575 | 398-408 | 140 | 10 |
| 4576 | 407-417 | 140 | 10 |
| 4577 | 412-422 | 140 | 10 |
| 4578 | 436-446 | 140 | 10 |

| Art. Nr | OD | L | PN |
|---------|------------|-----|---------|
| 4579 | 450-460 | 140 | 10 |
| 4580 | 460-470 | 140 | 10 |
| 4581 | 466-476 | 140 | 10 |
| 4582 | 480-490 | 140 | 10 |
| 4583 | 190-500 | 140 | 10 |
| 4584 | 508-518 | 140 | 10 |
| 4585 | 528-538 | 140 | 10 |
| 4586 | 578-588 | 140 | 10 |
| 4587 | 608-618 | 140 | 7 |
| 9581 | 628-638 | 140 | 7 |
| 4588 | 650-660 | 140 | 7 |
| 10137 | 700-750* | 140 | 7 |
| 10138 | 751-800* | 140 | 7 |
| 10139 | 801-850* | 140 | 7 |
| 10140 | 851-900* | 140 | 7 |
| 10141 | 901-950* | 140 | 7 |
| 10142 | 951-1000 | 140 | 7 |
| 10143 | 1001-1050* | 140 | s.d/o.a |
| 10144 | 1051-1100* | 140 | s.d/o.a |
| 10145 | 1101-1150* | 140 | s.d/o.a |
| 10146 | 1151-1200* | 140 | s.d/o.a |
| 10147 | 1201-1250* | 140 | s.d/o.a |
| 10148 | 1251-1300* | 140 | s.d/o.a |
| 10149 | 1301-1350* | 140 | s.d/o.a |
| 4589 | 88-98 | 210 | 24 |
| 4590 | 94-104 | 210 | 24 |
| 9368 | 98-108 | 210 | 24 |
| 4591 | 108-118 | 210 | 24 |
| 4592 | 120-130 | 210 | 24 |
| 4593 | 128-138 | 210 | 24 |
| 9564 | 130-140 | 210 | 24 |
| 4594 | 139-149 | 210 | 24 |
| 4595 | 149-159 | 210 | 24 |
| 9565 | 150-160 | 210 | 16 |
| 4596 | 153-163 | 210 | 16 |
| 4597 | 165-175 | 210 | 16 |
| 4598 | 172-182 | 210 | 16 |
| 4599 | 176-186 | 210 | 16 |
| 8468 | 180-190 | 210 | 16 |
| 10168 | 195-205 | 210 | 16 |
| 10492 | 205-215 | 210 | 16 |
| 6470 | 210-220 | 210 | 16 |
| 4600 | 219-229 | 210 | 16 |
| 4601 | 227-237 | 210 | 16 |
| 8469 | 230-240 | 210 | 16 |
| 4602 | 233-243 | 210 | 16 |
| 4603 | 239-249 | 210 | 16 |
| 4604 | 244-254 | 210 | 16 |
| 8470 | 260-270 | 210 | 16 |
| 4605 | 270-280 | 210 | 16 |
| 4606 | 278-288 | 210 | 16 |
| 4607 | 287-297 | 210 | 16 |
| 8471 | 290-300 | 210 | 16 |
| 4608 | 294-304 | 210 | 16 |
| 4609 | 306-316 | 210 | 16 |
| 4610 | 315-325 | 210 | 10 |

| Art. Nr | OD | L | PN |
|---------|----------|-----|----|
| 9110 | 325-335 | 210 | 10 |
| 4612 | 328-338 | 210 | 10 |
| 4613 | 338-348 | 210 | 10 |
| 4614 | 352-362 | 210 | 10 |
| 4615 | 363-373 | 210 | 10 |
| 4616 | 382-392 | 210 | 10 |
| 4617 | 398-408 | 210 | 10 |
| 4618 | 407-417 | 210 | 10 |
| 4619 | 412-422 | 210 | 10 |
| 9109 | 425-435 | 210 | 10 |
| 4621 | 436-446 | 210 | 10 |
| 10904 | 444-454, | 210 | 10 |
| 4622 | 450-460 | 210 | 10 |
| 9566 | 455-465 | 210 | 10 |
| 4623 | 460-470 | 210 | 10 |
| 4624 | 466-476 | 210 | 10 |
| 4625 | 480-490 | 210 | 10 |
| 4626 | 490-500 | 210 | 10 |
| 4627 | 508-518 | 210 | 10 |
| 4628 | 528-538 | 210 | 10 |
| 4629 | 578-588 | 210 | 10 |
| 9567 | 585-595 | 210 | 7 |
| 9568 | 595-605 | 210 | 7 |
| 4630 | 608-618 | 210 | 7 |
| 7270 | 625-635 | 210 | 7 |
| 4611 | 650-660 | 210 | 7 |
| 9569 | 700-710 | 210 | 7 |
| 9570 | 710-720 | 210 | 7 |
| 9571 | 730-740 | 210 | 7 |
| 9572 | 740-750 | 210 | 7 |
| 9573 | 760-770 | 210 | 7 |

